

FRONT (NORTH) SIDE ELEVATION  
SCALE- 1:100

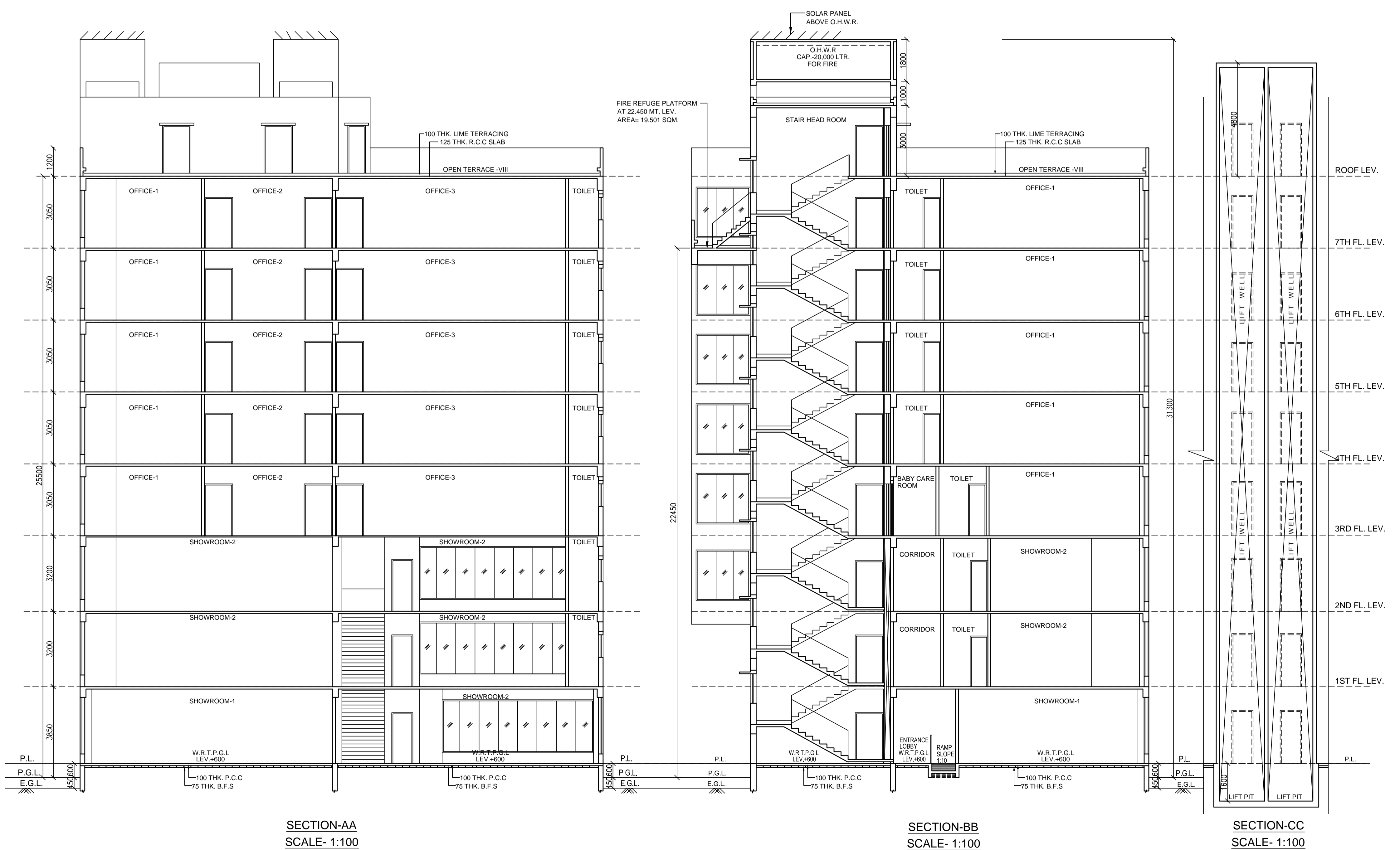

SECTION-AA  
SCALE- 1:100

SECTION-BB  
SCALE- 1:100

SECTION-CC  
SCALE- 1:100

**CERTIFICATE OF STRUCTURAL ENGINEER**  
THE STRUCTURAL DESIGN OF BOTH FOUNDATION AND SUPERSTRUCTURE OF THE BUILDING WILL BE MADE BY ME CONSIDERING ALL POSSIBLE LOADS INCLUDING THE SEISMIC LOAD AS PER N.B.C OF INDIA ON THE BASIS OF SOIL INVESTIGATION REPORT TO BE DONE AFTER DEMOLITION OF EXISTING STRUCTURE BY DR. SUJIT KUMAR ROSE G.T.E. K.M.C. NO- 112, ROSE ENGINEERS 53, PURNA CHANDRA MITRA LANE, KOLKATA-700033, CERTIFY THAT IT WILL BE SAFE AND STABLE IN ALL RESPECT. PRESENTLY THE SITE IS ENTIRELY COVERED BY EXISTING STRUCTURE AND SOIL TESTING IS NOT POSSIBLE.

(SANJIB GUHA E.S.R - 8816)  
NAME OF STRUCTURAL REVIEWER

(ALOK ROY G.T.E.- 111) NAME OF GEOTECHNICAL ENGINEER  
SANJIB J PAREKH (E.S.E. 1/104) NAME OF STRUCTURAL ENGINEER

**DECLARATION OF ARCHITECT**  
THE BUILDING PLAN HAS DRAWN UP AS PER PROVISION OF K.M.C. BUILDING RULES 2009, AS AMENDED FROM TIME TO TIME AND THE SITE CONDITION INCLUDING THE ABUTTING ROAD IS CONFORM WITH THE PLAN. IT IS A BUILDABLE SITE NOT A TANK OR FILLED UP TANK. THERE IS AN EXISTING STRUCTURE TO BE DEMOLISHED BEFORE COMMENCEMENT OF WORK IT IS FULLY OCCUPIED BY THE OWNER & TENENT.

(ANJAN UKIL CA/94/16721)  
NAME OF ARCHITECT

**DECLARATION OF OWNER**  
I DO HERE BY DECLARE WITH FULL RESPONSIBILITY THAT, I SHALL ENGAGE ARCHITECT & ESE DURING CONSTRUCTION. I SHALL FOLLOW THE INSTRUCTION OF ARCHITECT & E.S.E DURING CONSTRUCTION OF THE BUILDING (AS PER PLAN). K.M.C AUTHORITY WILL NOT BE RESPONSIBLE FOR STRUCTURAL STABILITY OF THE BUILDING & ADJOINING STRUCTURE IF ANY SUBMITTED DOCUMENT ARE FAKE. THE K.M.C AUTHORITY WILL REVOKE THE SANCTION PLAN. THE CONSTRUCTION OF U.G.W.R UNDER THE GUIDENCE OF ARCHITECT/ESE BEFORE STARTING OF BUILDING FOUNDATION.

TUSHAR GOENKA  
(C.A. OF VIVEK LADHA DIRECTOR OF V.V.A. FINANCE LTD.)  
NAME OF OWNER

FRONT SIDE ELEVATION, SECTION-AA, BB & CC.  
**PROJECT.**  
PROPOSED G+VII STORIED (HT. 25.500MT.) COMMERCIAL BUILDING U/S 393 A OF K.M.C. ACT 1980 AND BUILDING RULE 2009 AT- 132, RASH BEHARI AVENUE, KOLKATA- 700029, WARD NO.-87, BOROUGH NO.-VIII, P.S.- TOLLYGUNGE.

JOB NO.	DRG. NO.	DATE	DEALT
1248	ARCHICORP-02	09.02.24	AVIK



PLAN CASE NO.- 2023080114  
SCALE: 1:100, 1:600, 1:4000  
DATE: 17-02-2024

B.P. NO.: 2023080124  
VALID UP TO: 16-02-2029

SIGNATURE OF A.E. (C.BR.-VIII BLDG. K.M.C.)  
SIGNATURE OF E.E. (C.BR.-VIII BLDG. K.M.C.)